

STR1

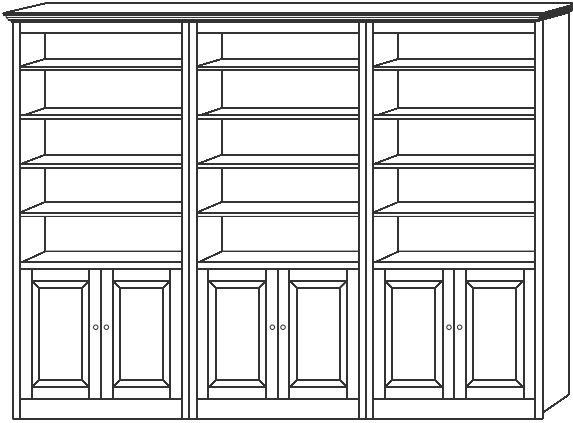

STR2



STR3

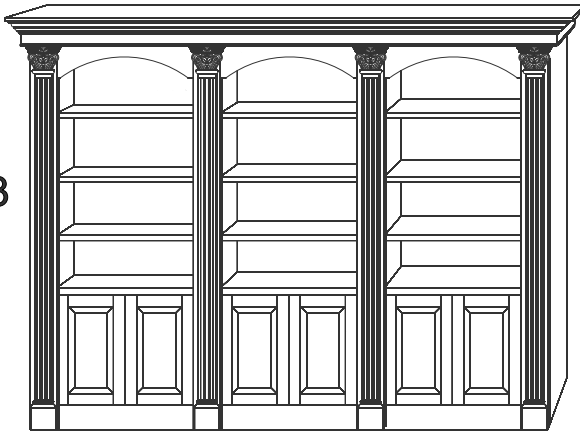

STR4

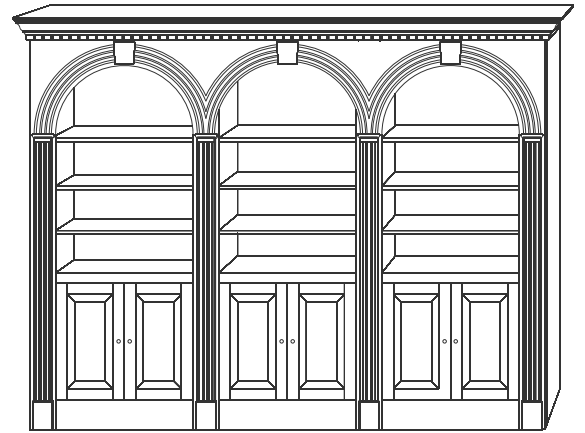

STR5



STR6

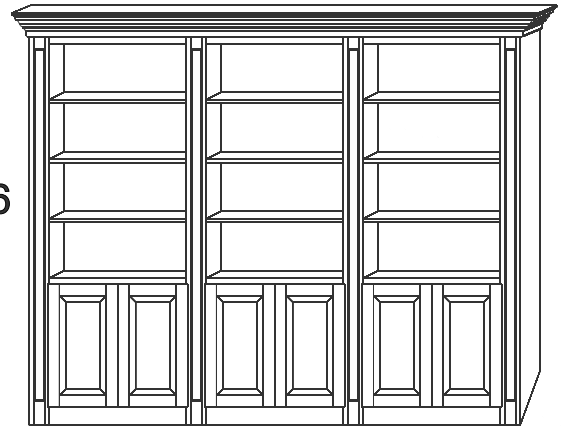

CT-1

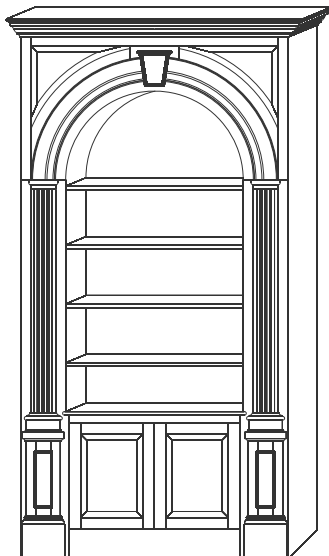

CT-2

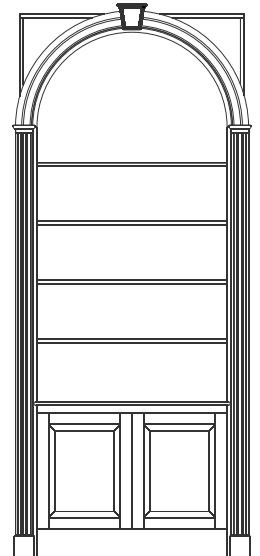

Please Complete For Quote
STR Cabinet Work Sheet

Cabinet Style ?

STR 1 STR 2 STR 3 STR 4 STR 5 STR 6 CT 1 CT 2

Top Rail ?

Straight Radius

Shelves In Top Section ?

Glass Wood

Doors In Bottom Section ?

Overlay Lipped No Doors

Door Panels ?

Flat Raised Cathedral Top Glass

Door Hinges ?

Hidden Semi - Consealed

Fixed Shelf Height ?

Cabinet Width ?

Cabinet Depth ?

Cabinet Height or Cieling Height ?

Ending Conditions :

Left Side ? Wall Butt Return Back To Wall

Right Side ? Wall Butt Return Back To Wall

Wood Species ?

Paint Grade White Pine Red Oak Maple
Cherry Walnut Mahogany

Picked Up Or Delivered ?

Scratch Area

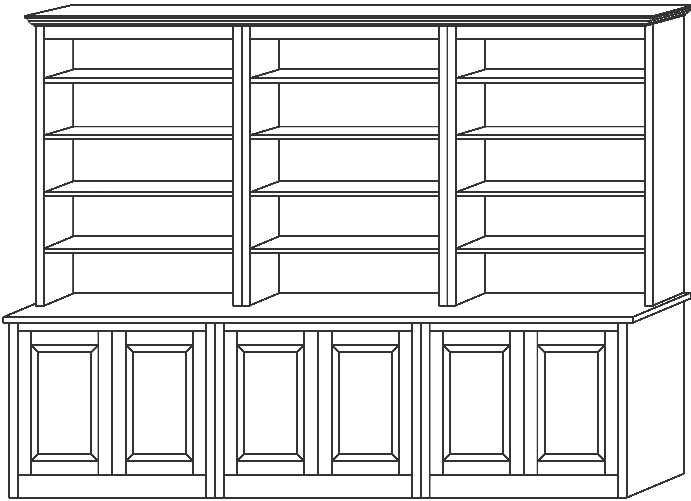

SPL 1

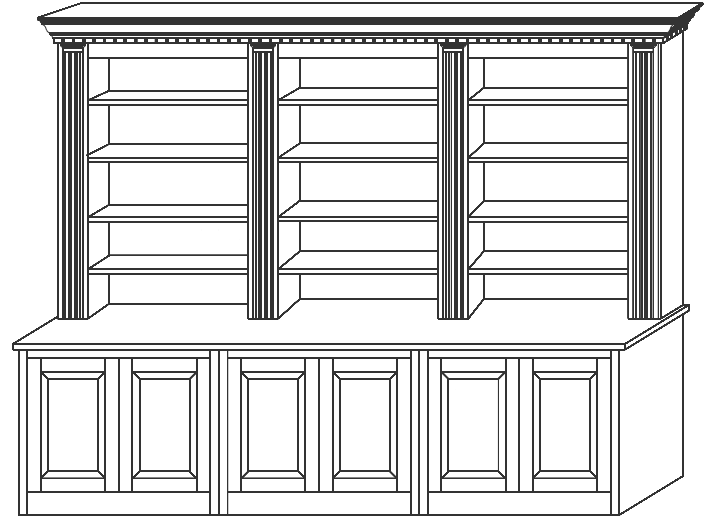

SPL 2

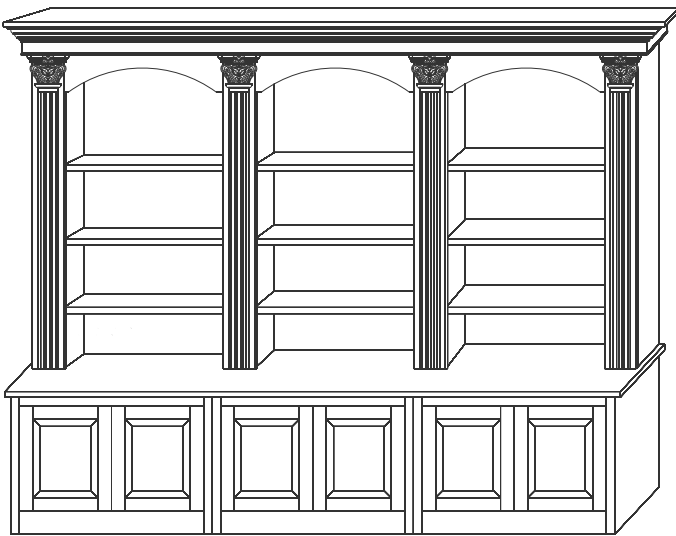

SPL 3

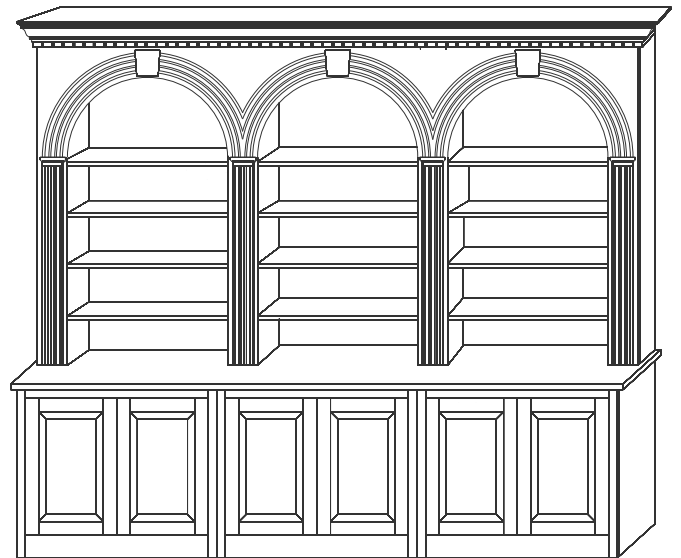

SPL 4



SPL 5



SPL 6

Please Complete For Quote
SPL Cabinet Work Sheet

Cabinet Style ?

SPL 1 SPL 2 SPL 3 SPL 4 SPL 5 SPL 6

Top Rail ?

Straight Radius

Shelves In Top Section ?

Glass Wood

Drawers In Bottom Section ?

With Without

Doors In Bottom Section ?

Overlay Lipped No Doors

Door Panels ?

Flat Raised Cathedral Top Glass

Door Hinges ?

Hidden Semi - Consealed

Counter Height ?

Cabinet Width ?

Counter Top Depth ?

Top Cabinet Depth ?

Cabinet Height or Ceiling Height ?

Ending Conditions :

Left Side ? Wall Butt Return Back To Wall

Right Side ? Wall Butt Return Back To Wall

Wood Species ?

Paint Grade White Pine Red Oak Maple
Cherry Walnut Mahogany

Picked Up Or Delivered ?

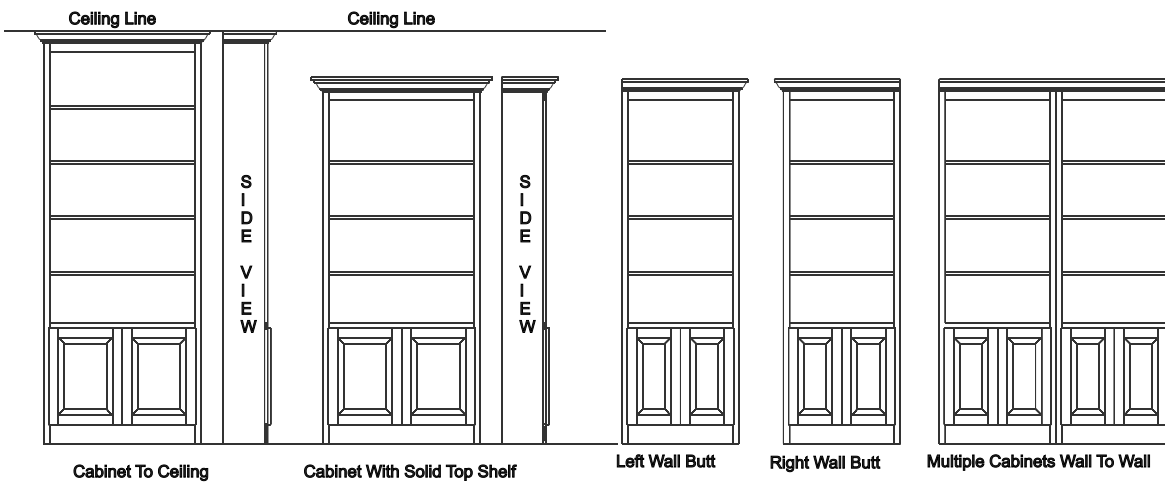

Information needed from you.

- A) Cabinet Style ?
- B) Ceiling Height or Cabinet Height ?
- C) Cabinet Depth ?
- D) Cabinet/s Overall Width ? (Max 48" Per Cabinet)
 *** Can Be Made Wider Upon Request ***
- E) Left Ending Condition ?
- F) Right Ending Condition ?
- G) Species Of Wood ?

Note: All quotes will include standard raised panel doors on the lower portion of the cabinet, adjustable shelves and a crown moulding or crown moulding with a top shelf.

Multiple cabinets will be sized to the wall and will be made with equal sized openings per cabinet (when possible if not noted)

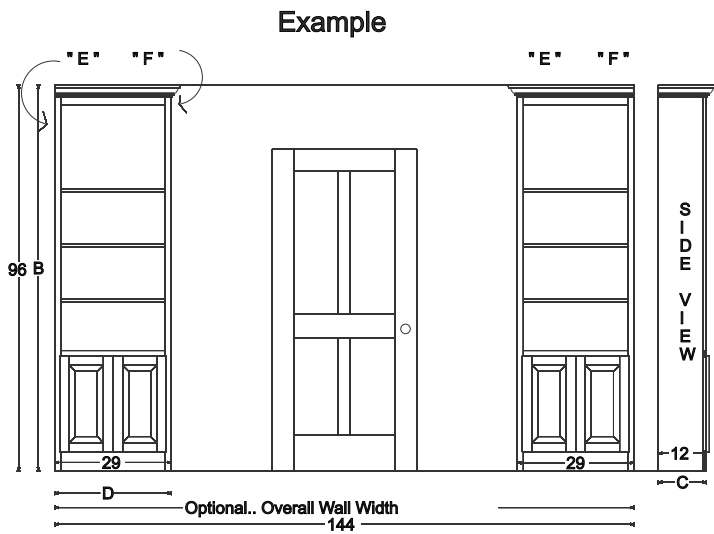

- A) STR 1
- B) Ceiling Height = 96"
- C) Cabinet Depth = 12"
- D) Left Cabinet Width = 29"
- D) Right Cabinet Width = 29"
- E) Left Cabinet = Left Wall Butt
- F) Left Cabinet = Right Wall Return
-
- E) Right Cabinet = Left Wall Return
- F) Right Cabinet = Right Wall Butt
- G) Mahogany Material

We realize every situation is different and further information may be needed. This form is for estimated purposes only. A final quote will be given once all detailed information is provided.

Possible options include: Hidden hinges, Glass Doors, Glass shelves, Thicker wood shelves, Extended width cabinets for housing televisions, Drawers, Door hardware and so much more.